

# Permanent Traffic Regulation Orders affecting motor vehicles in West Berkshire

25th April 2013

Please note that this map does not show any temporary Traffic Regulation Orders that may come into effect

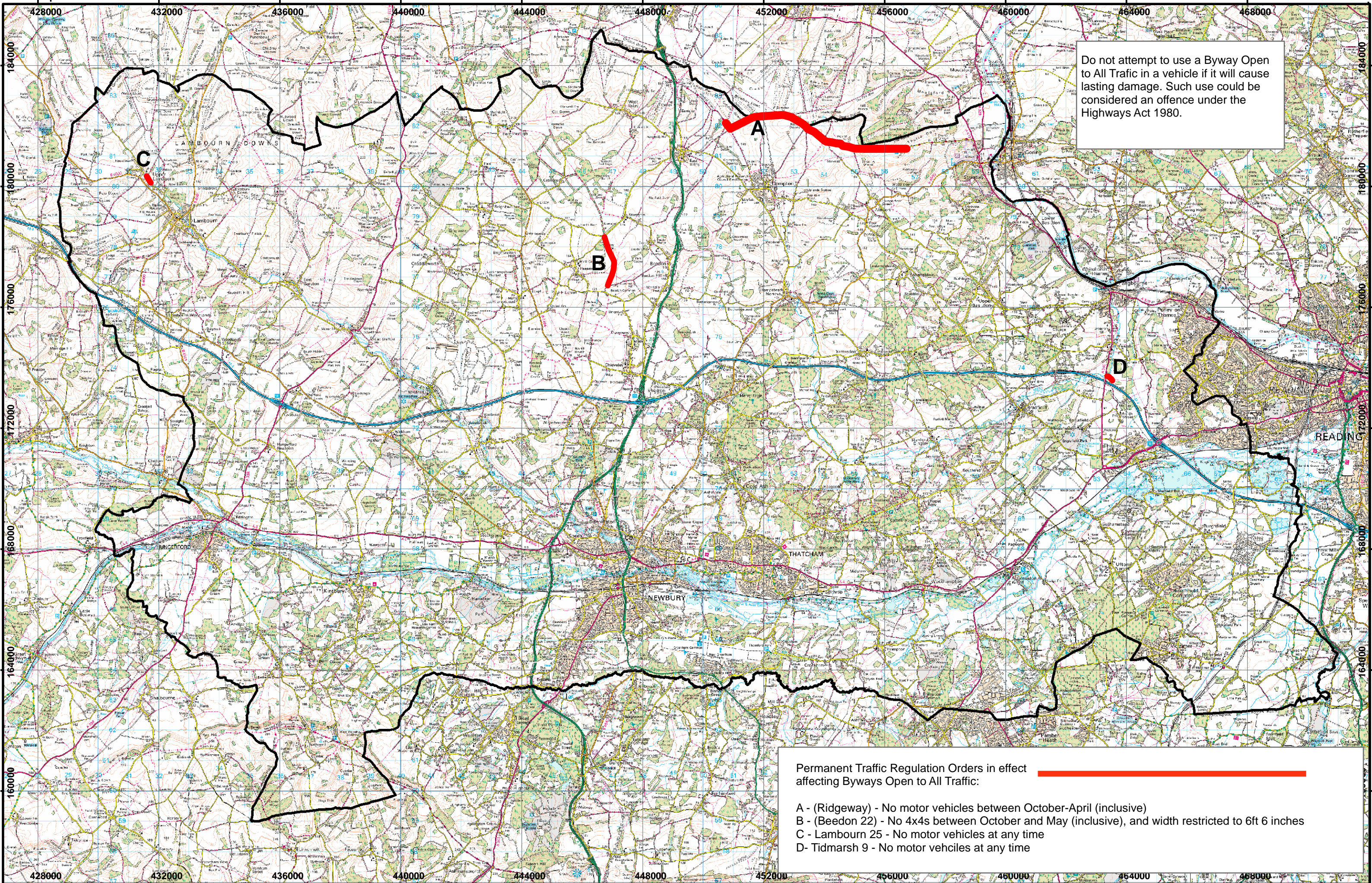
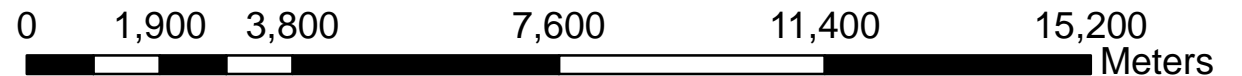

Do not attempt to use a Byway Open to All Traffic in a vehicle if it will cause lasting damage. Such use could be considered an offence under the Highways Act 1980.

Permanent Traffic Regulation Orders in effect affecting Byways Open to All Traffic:

- A - (Ridgeway) - No motor vehicles between October-April (inclusive)
- B - (Beedon 22) - No 4x4s between October and May (inclusive), and width restricted to 6ft 6 inches
- C - Lambourn 25 - No motor vehicles at any time
- D - Tidmarsh 9 - No motor vehicles at any time